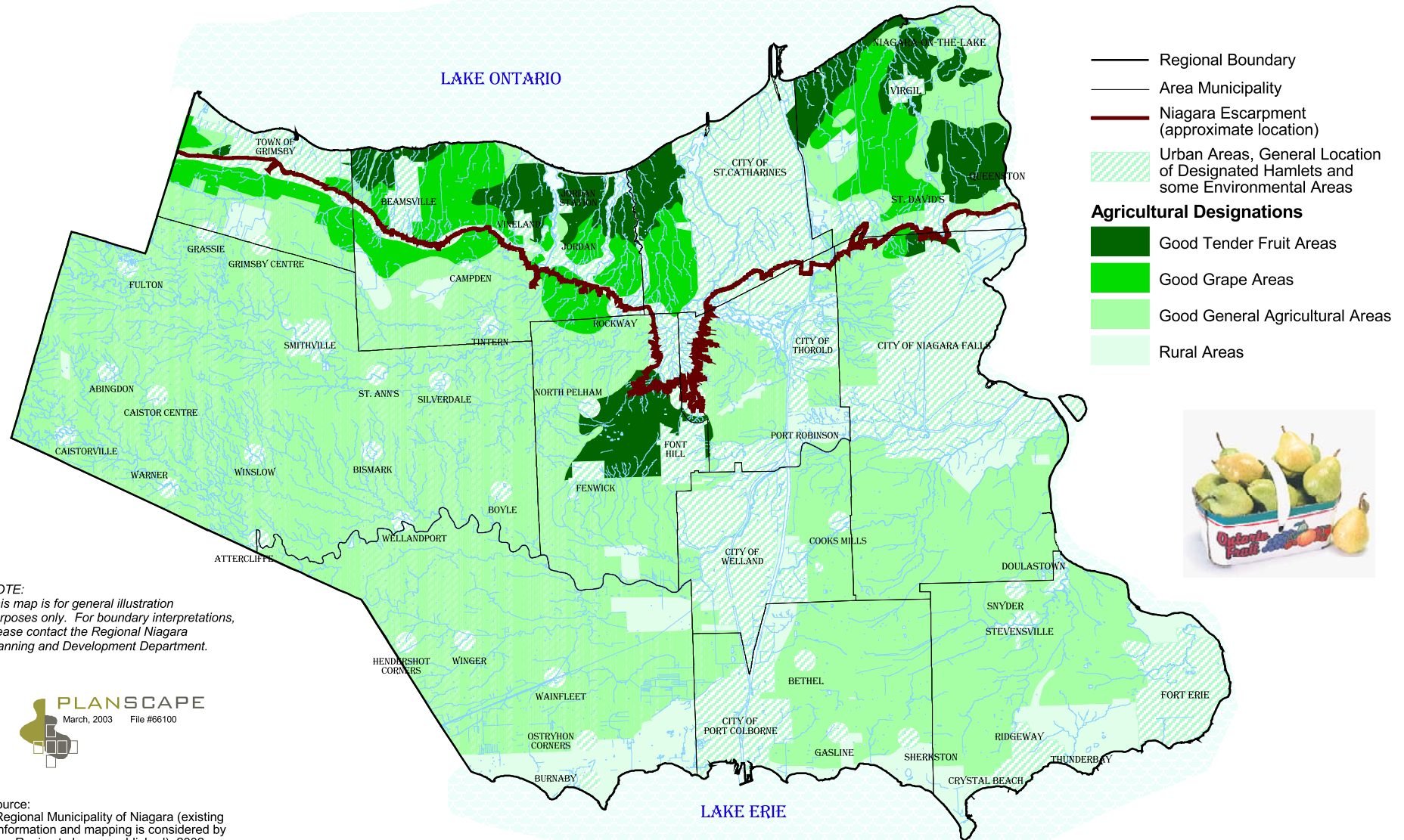
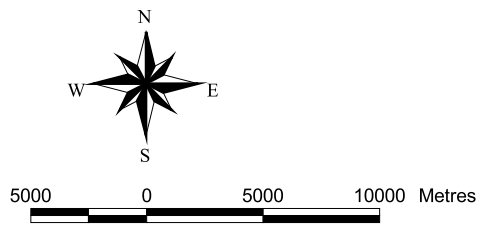

Figure 3.5
- REGIONAL MUNICIPALITY OF NIAGARA -
Agricultural Land Base
from Regional Niagara Policy Plan

**REGIONAL AGRICULTURAL
 ECONOMIC IMPACT STUDY**



- Regional Boundary
 - Area Municipality
 - Niagara Escarpment (approximate location)
 - ▨ Urban Areas, General Location of Designated Hamlets and some Environmental Areas
- Agricultural Designations**
- Good Tender Fruit Areas
 - Good Grape Areas
 - Good General Agricultural Areas
 - Rural Areas



NOTE:
 This map is for general illustration purposes only. For boundary interpretations, please contact the Regional Niagara Planning and Development Department.



Source:
 Regional Municipality of Niagara (existing information and mapping is considered by the Region to be pre-published), 2002.
 Produced by PLANSCAPE under Licence with the Ontario Ministry of Natural Resources, copyright Queen's Printer for Ontario, 2002.